

PLAN SHOWING THE PROPOSED NEW CONSTRUCTION IN DWELLING HOUSE AT PLOT NO 70 THANIKACHALAM NAGAR, MADAYARAM MUNICIPALITY MADRAS 60

SCALE 1" = 8' 0" (1 CM. = 1 METRE)

SPECIFICATION

BRICK JELLY CONCRETE FOUNDATION IN
 BRICK IN CM 1:6
 M14 FLOORING
 R.C.C SLAB 5"
MMDA (M/PP NO. 23/89)
 C No. **A/350/89**
 ASST. ...
 Scrutiny
PART I ...
PART II ...
 W = WINDOW = ...
 V = VENTILATOR = ...
A.P. **D.P.**

L.P.D.M. NO. 248/72
 D.D.T.P.

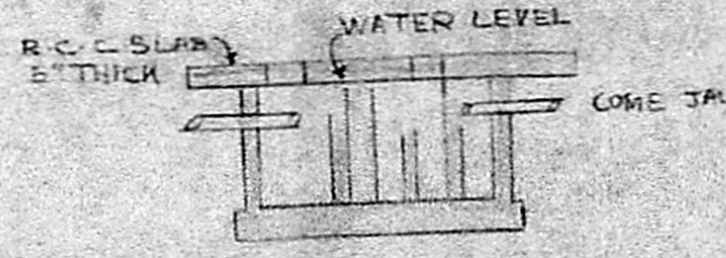

SECTION



SEPTIC TANK

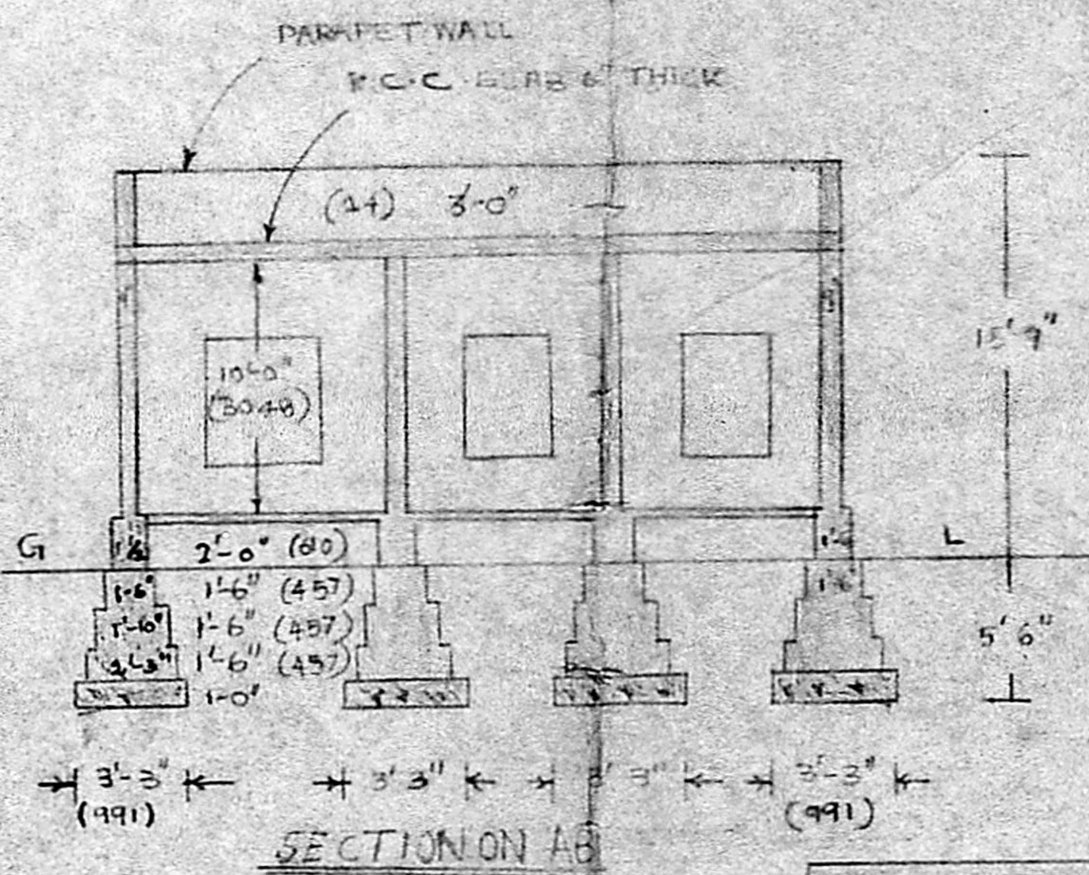

SECTION ON AB

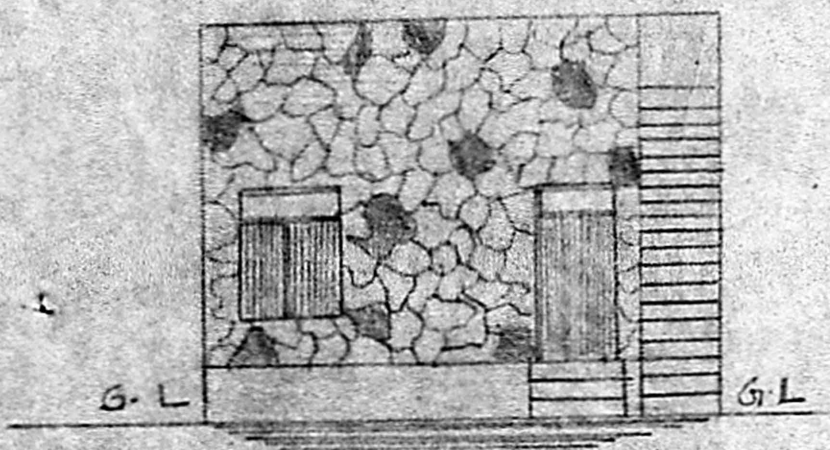

FRONT ELEVATION

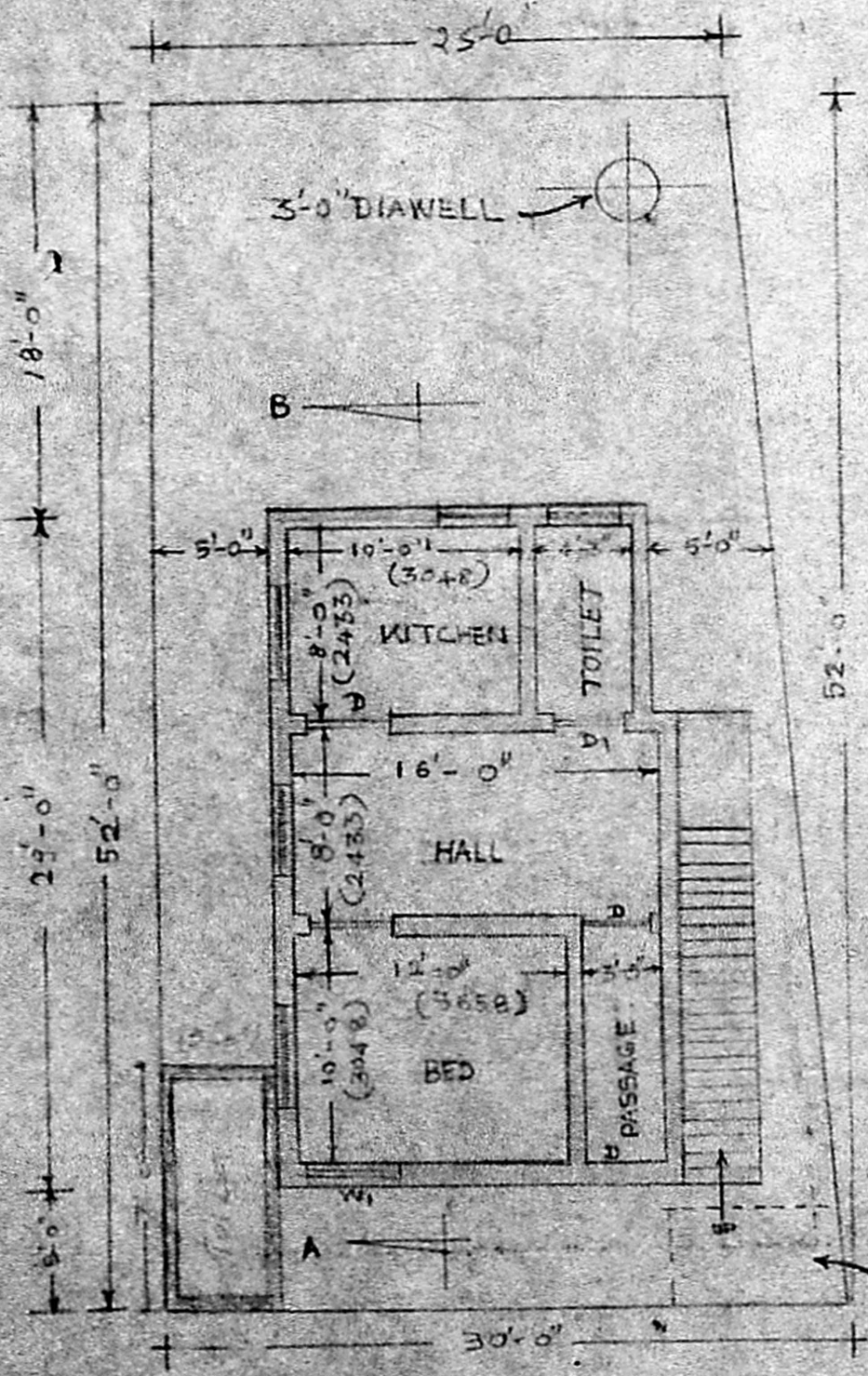

GROUND FLOOR PLAN

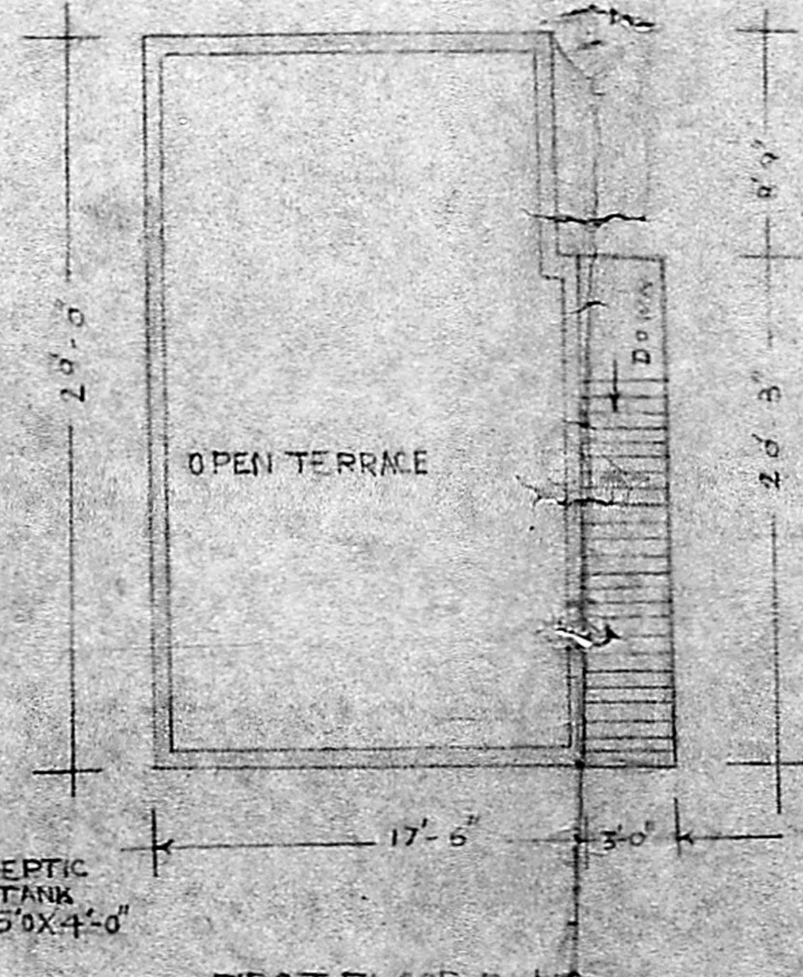

FIRST FLOOR PLAN

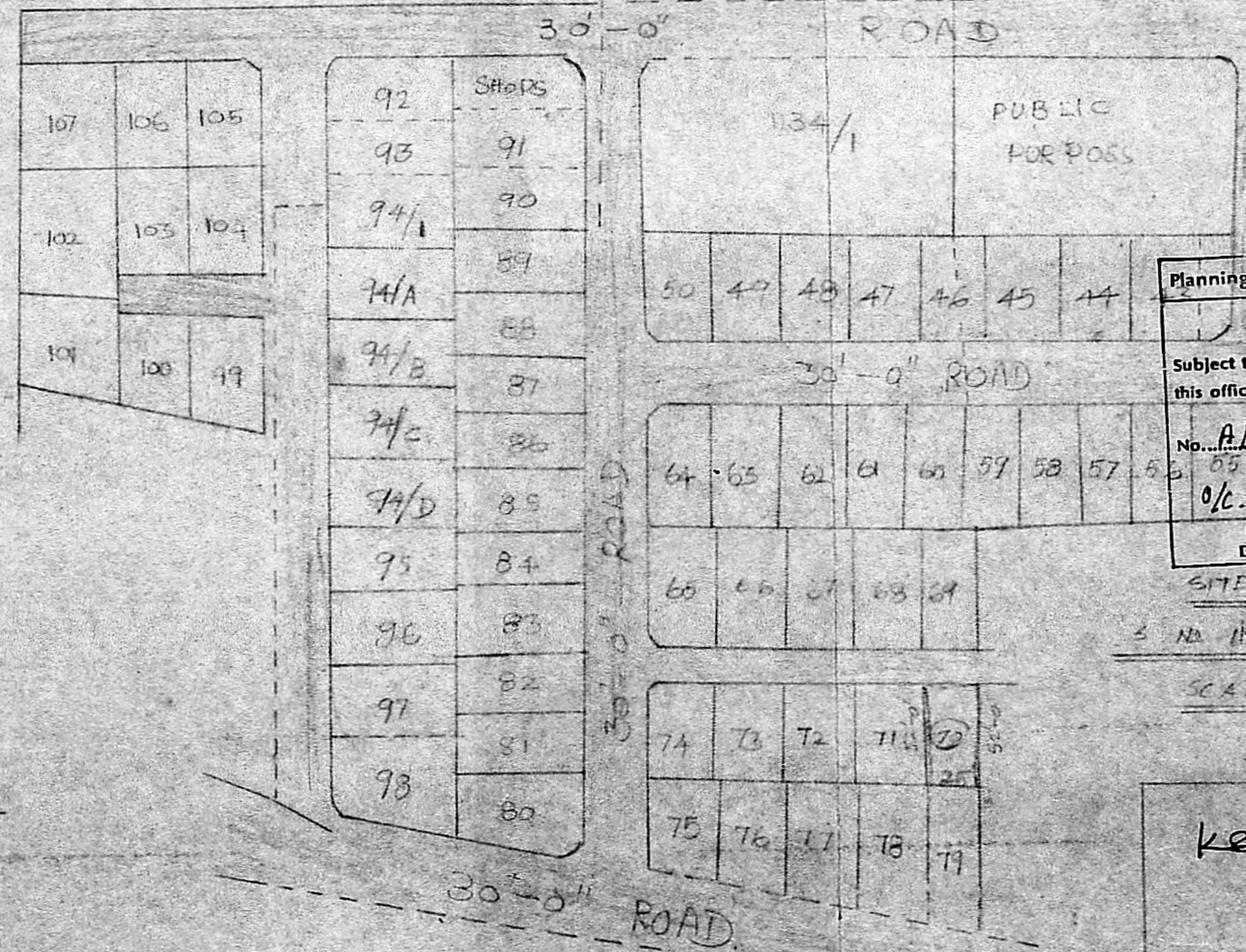

Planning Permit No. **A/350/89**
APPROVED
 Subject to the conditions in this office letter
 No. **A/350/89** Dt. **27/4-89**
 o/c. **T. Jeyapalan**
 FOR MEMBER SECRETARY
 MADRAS METROPOLITAN DEVELOPMENT AUTHORITY

SITE PLAN VILLAGE NO. 24
 3 NA 1102/2 & 1102/3 PART OF MADAYARAM
 SCALE 1" = 66' 0"

REFERENCE

PROPOSED	[Symbol]
ROADS	[Symbol]
BOUNDARY	[Symbol]
DEMOLISHED	[Symbol]

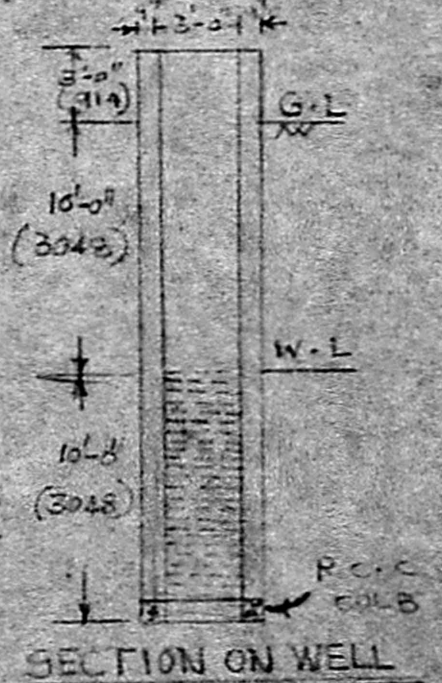

SECTION ON WELL

Kesavaiah

V Venkatesan

V. VENKATESAN B.E., M.Sc., M.I.E.,
 CIVIL ENGINEER
 Class. I Licensed Surveyor No. 6,
 CORPORATION OF MADRAS
 No. 3, Paper Mills Road, First Floor,
 Near Perambur Church